



HESTAL *SolidMaster* for gooseneck trailers

F. Hesterberg & Söhne GmbH & Co. KG



The dissemination or reproduction of this confidential documentation, its use or communication, is not permitted without prior written authorisation.
Violations of these terms shall result in action being taken for compensation. All rights regarding the granting of a patent and the registration of a utility model are reserved.

Superstructures for gooseneck trailers



with special variants of HESTAL *SolidMaster* dropside pillars

Gooseneck superstructure solutions can be realised with special variants of HESTAL *SolidMaster* type 801 or 802 in heights of 400mm.

This results in the following **advantages**:

- › Freely accessible top plateau due to hinged dropsides and dropside pillars
- › Bezel for the plug-in slats or dropsides (45°/ 90°) are integrated in the *SolidMaster* dropside pillars
- › HESTAL standard products in proven quality
- › Numerous solutions due to the modular system

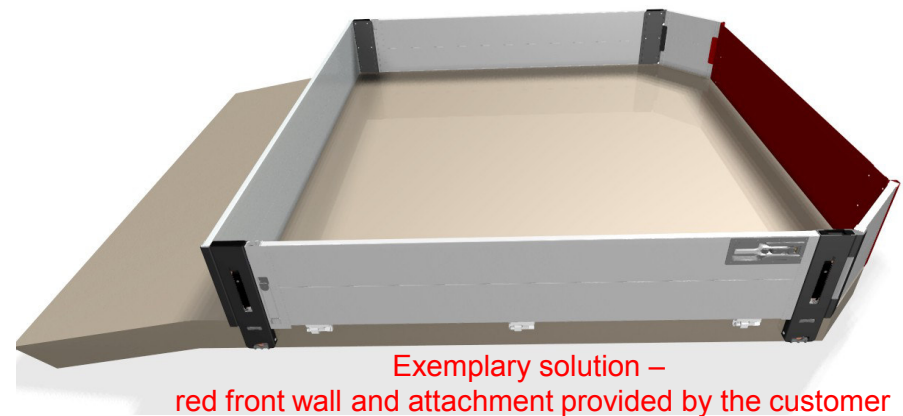

HESTAL *SolidMaster* type 801 und 802



Short description and advantages

- › ***SolidMaster* type 801:** dropside pillar which needs to be combined with additional long range fasteners (e.g. *LockMaster* 710) or built-in fasteners (e.g. *LockMaster* 681)
- › ***SolidMaster* type 802:** dropside pillar with an integrated fastener, that means the locking of the dropside pillar reaches into the pocket mounted on the dropside

Advantages:

- › Complete and perfectly matching product range
- › Robust, secure and positive-fitting connection to the vehicle frame
- › Excellent corrosion protection due to KTL coating of all individual parts before riveting
- › Double safeguard mechanism
- › All pillar versions type 802 also available with microZINQ® coating
- › Customised versions available on request

Bezel for the plug-in dropside/slat

opened or closed version

HESTAL 

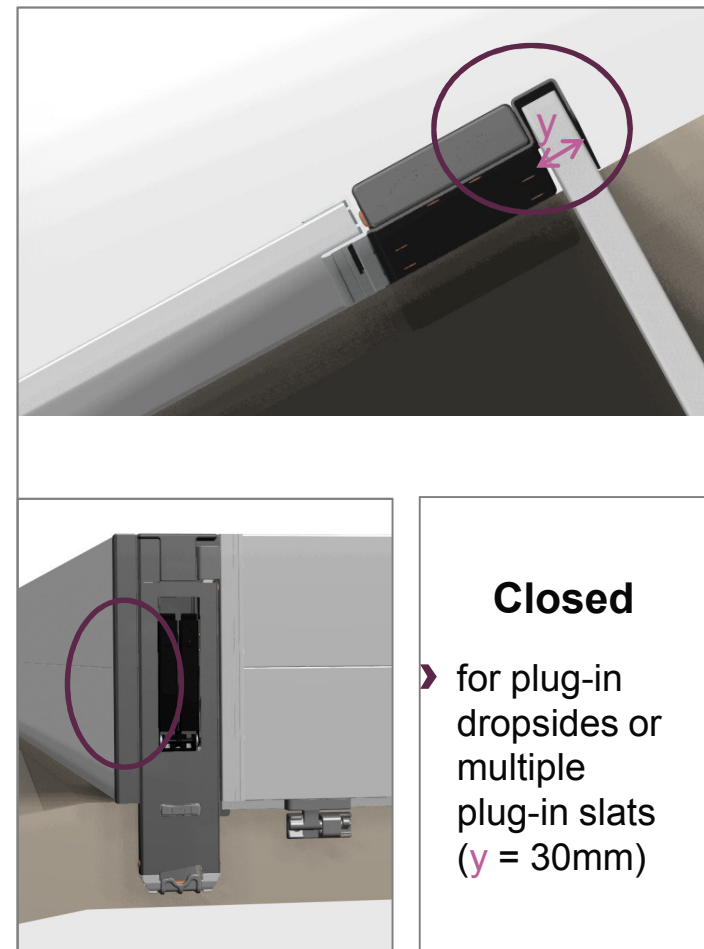
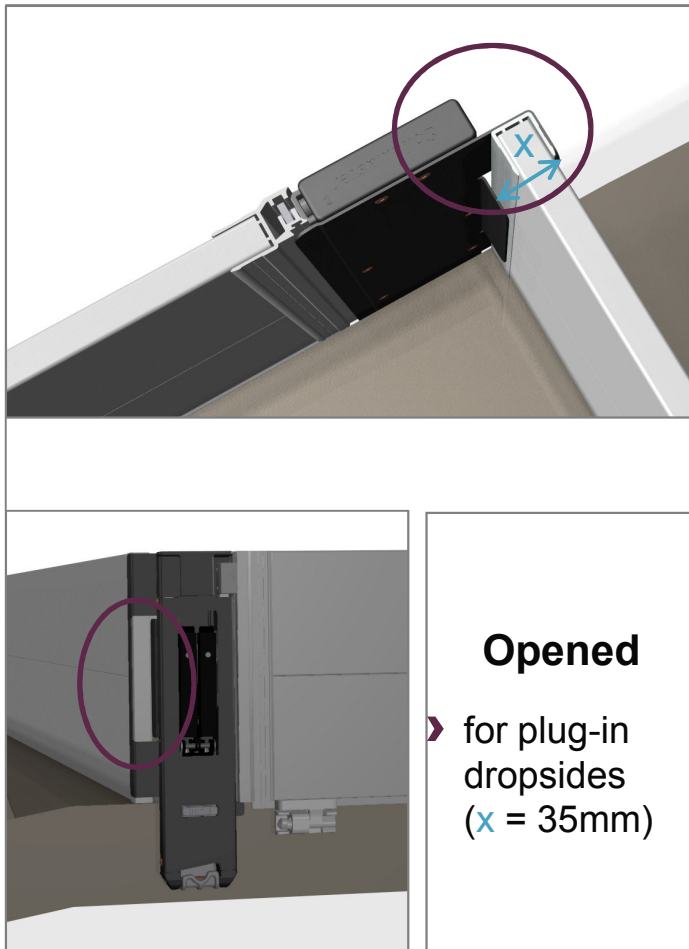

x and y = in each case depth of the bezel

Bezel for the plug-in dropside/slat

Angle 90°/ 45°



Exemplary solution –
red front wall and attachment
provided by the customer

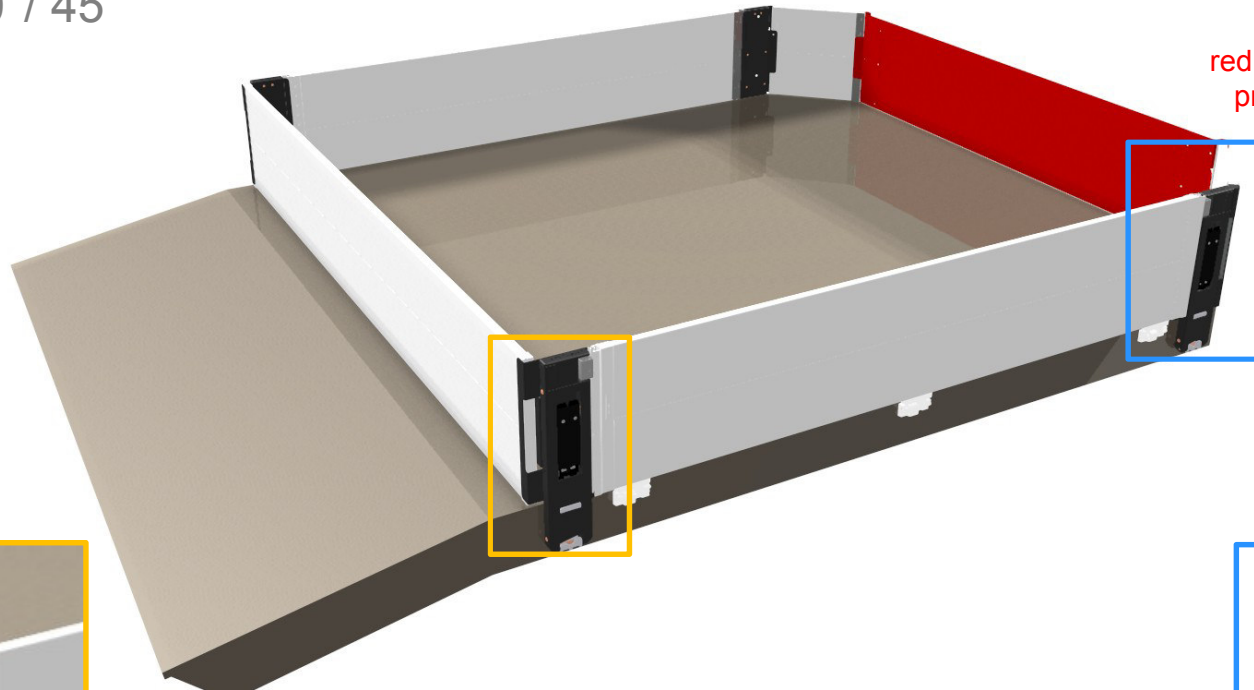

SolidMaster 802CHRT with 90° angle
90°-angle available as opened or closed bezel version

SolidMaster 802CFRT with 45° angle
45°-only available as opened bezel version

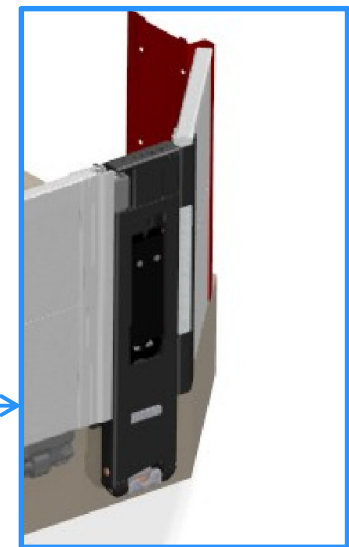

Parking position plug-in dropside

HESTAL 

due to an additional retaining plate (on request) on *SolidMaster* dropside pillar

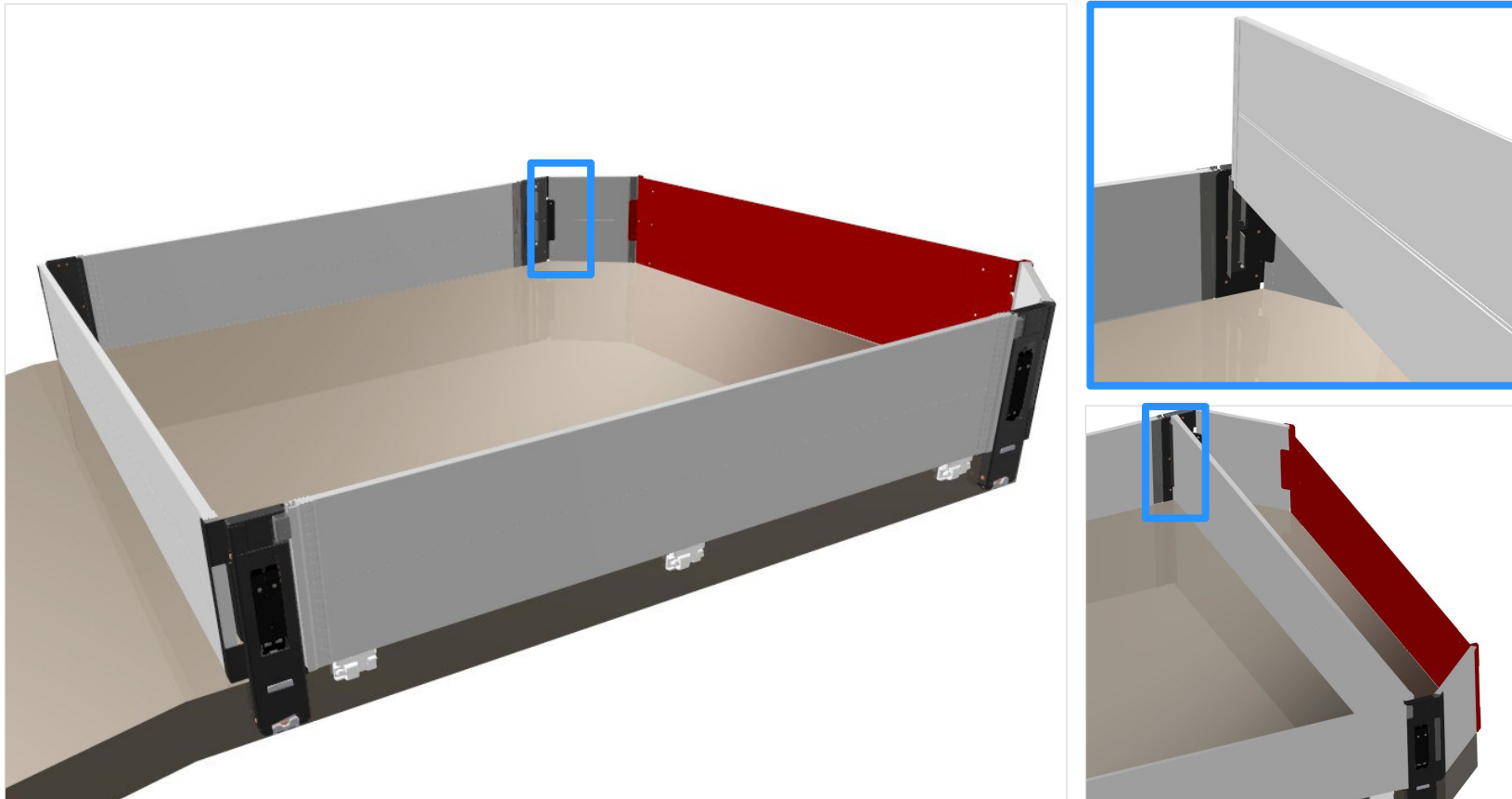

The additional retaining plate can only be used in combination with *SolidMaster* rear pillars that have an opened bezel with an angle of 90°. Otherwise the built-in dropside cannot be parked between the two front pillars.

Exemplary solution – red front wall and attachment provided by the customer

Examples



Gooseneck variants *SolidMaster* type 801 and 802



**HESTAL
SolidMaster
801CHLT**
left with
LockMaster 710



**HESTAL
SolidMaster
801CHLT**
left with
LockMaster 681

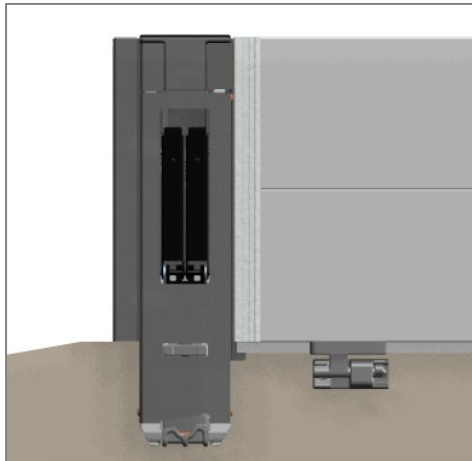

**HESTAL
SolidMaster
802CHRT**
right



**HESTAL
SolidMaster
802RFL**
left

Overview of SolidMaster variants



special design for gooseneck trailers

Type	Mounting		Article description	Bezel for the plug-in wall				Available surfaces		
	Place	Side		Closed	Open	Angle	Depth of the bezel	KTL	KTL + powder coating	micro-ZINQ®
801 400mm	front	left	SolidMaster 801CFLT		X	45°	35mm	X	X	
	front	right	SolidMaster 801CFRT		X	45°	35mm	X	X	
	rear	left	SolidMaster 801CHLT	X		90°	30mm	X	X	
	rear	right	SolidMaster 801CHRT	X		90°	30mm	X	X	
	rear	left	SolidMaster 801CHLT		X	90°	35mm	X	X	
	rear	right	SolidMaster 801CHRT		X	90°	35mm	X	X	
802 400mm	front	left	SolidMaster 802CFLT		X	45°	35mm	X	X	X
	front	right	SolidMaster 802CFRT		X	45°	35mm	X	X	X
	front	left	SolidMaster 802RFL					X	X	X
	front	right	SolidMaster 802RFR					X	X	X
	rear	left	SolidMaster 802CHLT	X		90°	30mm	X	X	X
	rear	right	SolidMaster 802CHRT	X		90°	30mm	X	X	X
	rear	left	SolidMaster 802CHLT		X	90°	35mm	X	X	X
	rear	right	SolidMaster 802CHRT		X	90°	35mm	X	X	X

All versions only in 400mm height.

HESTAL Accessories

complete solutions from one source

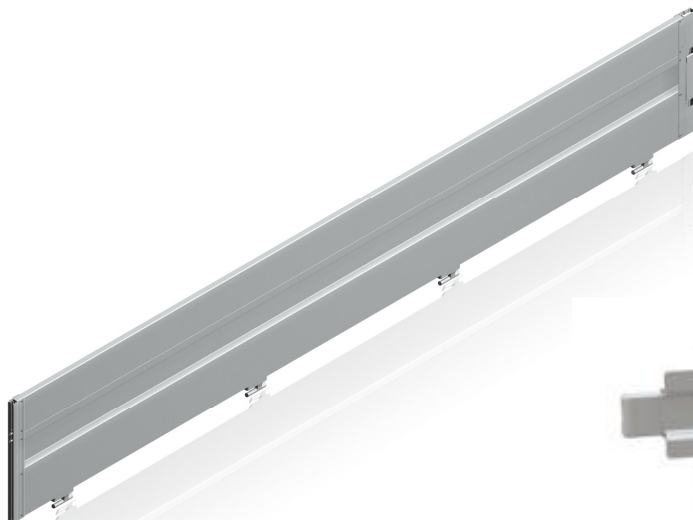

HESTAL Snap
Dropside program

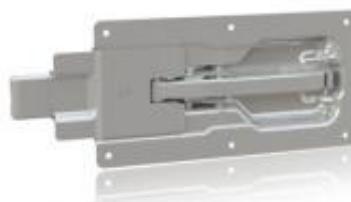

HESTAL LockMaster
Flat-bolt fastener 682



HESTAL LockMaster
Long range fastener 710



HESTAL HingeMaster
Dropside hinge type
654N/655N/656N//657N



HESTAL LockMaster
Flat-bolt fastener 686



HESTAL LockMaster
Built-in fastener 681

Application examples

HESTAL 



HESTAL SolidMaster 802CHRT
rear, right, 90°, opened
KTL and RAL powder-coated



HESTAL SolidMaster 802CHLT
rear, left, 90°, opened
microZINQ® coated



Thank you for your attention!

Contact:

info@hestal.de
+49 (0) 23 33 / 794 - 0

The dissemination or reproduction of this confidential documentation, its use or communication, is not permitted without prior written authorisation.
Violations of these terms shall result in action being taken for compensation. All rights regarding the granting of a patent and the registration of a utility model are reserved.